

# DEPARTMENT 9 GOATS

SUPERINTENDENT: Eileen Eisenhauer 419-512-5878

ASST. SUPERINTENDENT: Jessica Albert 419-631-8150

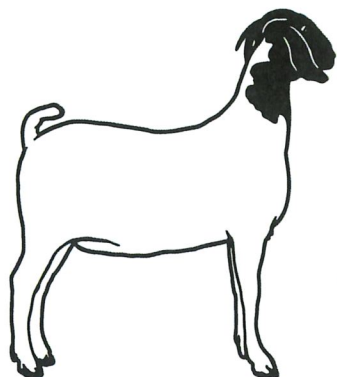

Entry Fee: \$4 per entry

1. Goats must be in place by 8 p.m. Saturday before fair.
2. No bedding will be furnished. Stalls shall be cleaned daily & upon release.
3. No intact males are allowed on the grounds.
4. Animals must show in single class to be eligible to show in group classes.
5. Unless there are 8 entries in a Dairy Breed, ALL does will show together in the appropriate age classes.
6. If only one entry in a class you will receive your entry fee for placing first.
7. **All goats must have either: 1. Legible Scrapie Tag 2. Legible Registered Tattooed \*Tattooed goat owners should provide/bring copies to check in.**
8. Only goats from out of state must have health papers. All other goats will be inspected by the Fair veterinarian & must show no evidence of:  
A. Superficial Abscesses      B. Sore Mouth      C. Foot Rot  
D. Pink Eye      E. Lice      F. Ringworm
9. Open Class Goat Judging on Tuesday at approximately 3 p.m. following the Junior Fair Goat Show. Open Class Show Judging will be under lamb pavilion.
10. **Goats will be released on Sunday after fair at 6 a.m.**

## SECTION 1: SHOWMANSHIP

### CLASSES:

1. 8 YEARS AND UNDER
2. 9 YEAR TO 12 YEARS
3. 13 YEARS TO 18 YEARS
4. 19 YEARS & OLDER

## SECTION 2: MEAT GOATS

PREMIUMS \$8 \$7 \$6

### CLASSES:

1. Junior Doe Kid (AGE 0 MONTHS TO LESS THAN 6 MONTHS )
2. Senior Doe Kid (AGE 6 MONTHS TO LESS THAN 12 MONTHS )
3. Yearling Doe (AGE 12 MONTHS TO LESS THAN 24 MONTHS )
4. JUNIOR CHAMPION ROSETTE
5. RESERVE JUNIOR CHAMPION ROSETTE
6. Junior Doe (AGE 24 MONTHS TO LESS THAN 36 MONTHS )
7. Mature Doe (AGE 36 MONTHS TO LESS THAN 60 MONTHS )
8. Aged Doe (AGE 60 MONTHS & OLDER )
9. SENIOR CHAMPION ROSETTE
10. RESERVE SENIOR CHAMPION ROSETTE

PREMIUMS \$8 \$4

11. GRAND CHAMPION MEAT DOE OVERALL ROSETTE
12. RESERVE GRAND CHAMPION DOE OVERALL ROSETTE
13. Get of Sire shall consist of 3 does of any age from the same sire
14. Produce of Dam shall consist of 2 does of different ages the produce of one dam . Produce need not be owned by the exhibitor; limited to one entry
15. Mother & Daughter any age
16. Best of 3 Does any age all bred & owned by the exhibitor  
Limited to one entry

## SECTION 3: DAIRY GOATS

PREMIUMS \$8 \$7 \$6

### CLASSES:

1. Junior Doe Kid (APRIL 1ST TO JUNE 30TH THIS YEAR)
2. Senior Doe Kid (JANUARY 1ST TO MARCH 31ST OF THIS YEAR)



## DEPARTMENT 9: GOATS

### SECTION 3: DAIRY GOAT

#### CLASSES:

- |     |  |                           |                         |
|-----|--|---------------------------|-------------------------|
| 3.  | Yearling Doe not in milk   | (1 YEAR & UNDER 2 YEARS)  |                         |
| 4.  | <b>JUNIOR CHAMPION</b>   |                           |                         |
| 5.  | <b>RESERVE JUNIOR CHAMPION</b>   |                           |                         |
| 6.  | Yearling Doe in milk   | (1 YEAR & UNDER 2 YEARS)  |                         |
| 7.  | Junior Doe   | (2 YEARS & UNDER 3 YEARS) |                         |
| 8.  | Mature Doe   | (3 YEARS & UNDER 5 YEARS) |                         |
| 9.  | Aged Doe   | (5 YEARS & OVER)          |                         |
| 10. | <b>SENIOR CHAMPION</b>   |                           | ROSETTE                 |
| 11. | <b>RESERVE SENIOR CHAMPION</b>   |                           | ROSETTE                 |
|     |  |                           | <b>PREMIUMS \$8 \$4</b> |
| 12. | <b>GRAND CHAMPION DAIRY FEMALE</b>   |                           | ROSETTE                 |
| 13. | <b>RESERVE CHAMPION DAIRY FEMALE</b>   |                           | ROSETTE                 |
| 14. | Get of Sire (shall consist of 3 does of any age from same sire)  |                           |                         |
| 15. | Produce of Dam (shall consist of 2 does of different ages, the Produce of one dam. Produce need not be owned by the Exhibitor. Limited to one entry)       |                           |                         |
| 16. | Mother & Daughter any age  |                           |                         |
| 17. | Best of 3 Does (any age all bred & owned by the exhibitor; limited to one entry)   |                           |                         |
| 18. | Dairy Herd shall consist of 4 does (2 MILKERS, 1 dry yearling, 1 kid)<br>Owned but not necessarily bred by exhibitor. Each exhibitor limited to one entry) |                           |                         |
| 19. | Doe in milk (any age to be judged on udder alone)  |                           |                         |



### SECTION 4: PEE WEE

**PREMIUMS \$5 \$4**

#### CLASS

1. Goats born July 1ST to Fair Time ALL BREEDS OF GOATS

### SECTION 5: PYGMY/DWARF GOATS/DOES

**PREMIUMS \$5 \$4 \$3**

#### CLASSES:

- |    |                            |  |         |
|----|----------------------------|--|---------|
| 1. | Pygmy/Dwarf Junior Doe Kid | (AGE 0 MONTHS TO LESS THAN 6 MONTHS)   |         |
| 2. | Pygmy/Dwarf Senior Doe Kid | (AGE 6 MONTHS TO LESS THAN 12 MONTHS)  |         |
| 3. | Pygmy/Dwarf Yearling Doe   | (AGE 12 MONTHS TO LESS THAN 24 MONTHS) |         |
| 4. | Pygmy/Dwarf Junior Doe     | (AGE 24 MONTHS TO LESS THAN 36 MONTHS) |         |
| 5. | Pygmy/Dwarf Mature Doe     | (AGE 36 MONTHS TO LESS THAN 60 MONTHS) |         |
| 6. | Pygmy/Dwarf Aged Doe       | (AGE 60 MONTHS & OLDER)                |         |
| 7. | <b>GRAND CHAMPION</b>      |  | ROSETTE |
| 8. | <b>RESERVE CHAMPION</b>    |  | ROSETTE |

### SECTION 6: PYGMY/DWARF GOATS/WETHERS

### SECTION 7: GRAND & RESERVE CHAMPIONS

### SECTION 8: MYOTONIC (FAINTING) DOES

### SECTION 9: MYOTONIC (FAINTING) WETHERS

### SECTION 10: GRAND & RESERVE CHAMPIONS

### SECTION 11: ANGORA DOES

### SECTION 12: ANGORA WETHERS

### SECTION 13: GRAND & RESERVE CHAMPIONS