

# DEPARTMENT 4 LIGHT HORSE

## OPEN SADDLE/LIGHT HORSE SHOW

SUPERINTENDENT: Amy Messersmith 419.566.4886

### RULES AND REGULATIONS

#### HORSES STAYING ON THE GROUNDS

Exhibitors must complete the stall request form located in the Richland County Fair Book. Stall request forms must be completed and turned in to the SR FAIRBOARD OFFICE by July 12th. Stalls will be assigned prior to the fair. You will be contacted by the superintendent with your assigned stall number. **EACH FAMILY MUST PURCHASE A MEMBERSHIP/SEASON PASS FOR \$40** prior to or at the time of your entry. Exhibitors who choose to bring their horses for the entire fair must have all horses in place by Saturday August 3rd by 6:00 pm. All horses and tack must remain in place until Sunday, August 11th at 6:00 am. All exhibitors are responsible for their own bedding and feed regimens. Horses are to be fed and stalls cleaned out daily by 9:00 am. Exhibitors are to keep their stalls secure and must strip them at the end of the fair to receive premiums. Stalls must be checked by superintendent or SR Fair board member prior to exhibitors final departure.

#### GENERAL RULES

Age of exhibitors is as of January 1st of the current year. All youth 18 and under must wear properly certified ASTM/SEI Helmet anytime riding or driving an equine. A waiver is available but must be notarized and turned into the SR FAIRBOARD OFFICE prior to the fair. If you are a Jr fair exhibitor, you are not eligible for this waiver. Good sportsmanship will be expected at all times. **JUDGE'S DECISIONS ARE FINAL.** Horses are to be led in and out of the barns. No riding in the barns and horses are not permitted on the midway. All complaints must be submitted in writing along with a \$50 nonrefundable fee submitted to the Equine Council Chair/Co. Chair. The Richland County Fair board, superintendent and/or volunteers are not responsible for any accidents, injuries, or losses. Payout will be distributed by the Richland County Ag Society following the fair.

#### OPEN GAITED SHOW

Friday, August 9th @ 10:00 am. NO HAUL INS ALLOWED. Show will follow NWA rules.

Class entries and fees are due to Sr Fair board Office by July 12th.

#### FREESTYLE REINING

Friday, August 9th @ 5:30 pm. HAUL INS ALLOWED. Please see Freestyle Reining rules and requirements for additional information.

Class entries and fees are due to Sr Fair board Office by July 12th, regardless of whether or not the horse will stay on the grounds.

All music must be submitted on a flash drive by Monday July 29th.

#### SATURDAY OPEN SHOW

Saturday, August 10th Show will held concurrently in 2 arenas. Pleasure classes begin @ 9:00 am. In the North Arena. Contesting classes will begin @ 9:30 am in the Main Arena. HAUL INS ALLOWED.

Any horse wishing to stay on the grounds during fair week must request and pay for a stall prior to July 12th.

Class entries and fees will only be collected the day of the show.

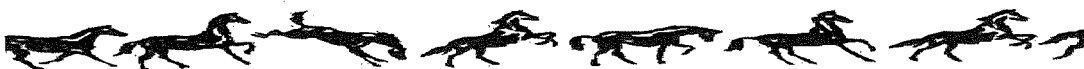

DEPARTMENT 4—LIGHT HORSES  
EASY GAITED FUN SHOW  
FRIDAY, AUGUST 9TH @ 10:00 AM  
MAIN ARENA

Section 1

CLASSES:

- |                       |              |
|-----------------------|--------------|
| 1. Model E/W          | 19 and over  |
| 2. Model E/W          | 18 and under |
| 3. Showmanship E/W    | 19 and over  |
| 4. Showmanship E/W    | 18 and under |
| 5. English Equitation | 19 and over  |
| 6. English Equitation | 18 and under |
| 7. English Pleasure   | 19 and over  |
| 8. English Pleasure   | 18 and under |

15 MINUTE BREAK

- |                          |              |
|--------------------------|--------------|
| 9. Western Horsemanship  | 19 and over  |
| 10. Western Horsemanship | 18 and under |
| 11. Western Pleasure     | 19 and over  |
| 12. Western Pleasure     | 18 and under |
| 13. Trail                | 19 and over  |
| 14. Trail                | 18 and under |
| 15. Barrels              | 19 and over  |
| 16. Barrels              | 18 and under |
| 17. Down and Back        | 19 and over  |
| 18. Down and Back        | 18 and under |
| 19. Egg and Spoon        | all ages     |
| 20. Costume Class        | all ages     |

NIGHT 2332

# ENTRY FORM FOR DEPARTMENT 4

## OPEN CLASS

DEPARTMENT 4 LIGHT HORSES

\*\*\*DEADLINE IS JULY 12TH\*\*\*

\*\*\*ENTRIES MUST BE COMPLETELY FILLED OUT & LEGIBLE\*\*\*

ENTRY FEE  
\$10.00 Entire Day  
LIGHT HORSES

NAME \_\_\_\_\_

ADDRESS \_\_\_\_\_

CITY \_\_\_\_\_ STATE - OHIO ZIPCODE \_\_\_\_\_

PHONE # \_\_\_\_\_

If 18 years of age or younger, please enter age \_\_\_\_\_

HORSE NAME \_\_\_\_\_

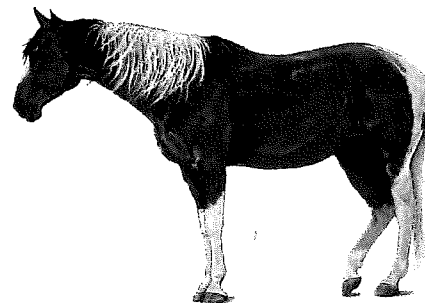

RICHLAND COUNTY FAIR  
750 North Home Rd., Mansfield 44906  
Phone 419-747-3717

### GAITED SHOW (Friday Morning) \$10.00 Entire Day SECTION 1

CLASS	ENTRY	CLASS	ENTRY	CLASS	ENTRY	CLASS	ENTRY
1		6		11		16	
2		7		12		17	
3		8		13		18	
4		9		14		19	
5		10		15		20	

TOTAL GAITED SHOW ENTRY FEES: \_\_\_\_\_

### FREESTYLE REINING (Friday Evening) SECTION 2 ALL MUSIC DUE TO SENIOR FAIR OFFICE by 7/29

Junior Fair Divisions Only open to Jr.	Open Class Divisions \$25 per entry
9-13 years _____	18 & under _____
14-18 years _____	19 & over _____

TOTAL FREE STYLE ENTRY FEES: \_\_\_\_\_

For NON 4-H HORSES ONLY: Number of Animals	<input type="checkbox"/>	Horse Stalls	<input type="checkbox"/>	Tack Stalls	<input type="checkbox"/>
--	--------------------------	--------------	--------------------------	-------------	--------------------------

Is there a club you would like to be stalled with? No yes Club Name \_\_\_\_\_

FREESTYLE REINING  
FRIDAY, AUGUST 9<sup>TH</sup> STARTING AT 5:30  
RULES AND REQUIREMENTS

All entries and payments must be submitted to the Senior Fair Office no later than July 12th. Music must be submitted on a flash drive to the Senior Fair Office by July 29<sup>th</sup>. No late entries will be accepted. Please complete the entry form found in the Richland County Fair Book.

JR Fair divisions are free to Richland County Jr Fair members showing their 2024 designated project horse.

**OPEN DIVISIONS-** \$25 per Entry

**MUSIC SELECTION**

No longer than 4 minutes. Music must be submitted on a flash drive. Any music containing foul language, sounds, or sexual innuendos will not be accepted. Committee will review all music selections. If any selection is deemed inappropriate, music will be returned to rider and rider will have 3 days to provide a new selection. Music will be reviewed by the committee again, if deemed inappropriate rider will be disqualified. COMMITTEE DECISIONS ARE FINAL.

**REQUIRED ELEMENTS**

- 2 Full 360 degree pivots in each direction
- 2 Large Fast Circles in each direction
- 1 Small slow circle in each direction
- 1 Flying Lead Change right to left
- 1 Flying lead change left to right
- 1 Roll back in each direction
- 1 Complete Stop
- 1 Back of at least 10 feet

**SHOW WILL FOLLOW RICHLAND COUNTY EQUINE COUNCIL OPEN SHOW RULES WITH THESE ADDITIONS:**

- Riders may ride 2 handed with split or contesting reins. Nosebands and tie downs are allowed.
- Equipment must be humane.
- Tack inspection before each division. Any Bit questions are to be addressed at this time.

**ALL JUDGES DECISIONS ARE FINAL**

Awards will be given at the end of each division. Awards first through fifth. Champions in each Division will receive a belt buckle.

Divisions are as follows: JR Fair 14-18      JR Fair 9-13      OPEN 19 and over      OPEN 18 and under

OPEN FREESTYLE REINING ENTRY FORM  
FRIDAY AUGUST 9, 2024  
SECTION 2

NAME: \_\_\_\_\_

AGE as of January 1st: \_\_\_\_\_

ADDRESS: \_\_\_\_\_

PHONE: \_\_\_\_\_

HORSES NAME: \_\_\_\_\_

SONG CHOICE: \_\_\_\_\_

INTRO:

---

---

---

---

---

---

---

---

---

---

*All entries must either purchase a season pass or membership pass.  
All mail-in entries will be season passes only.*

**For office use only**

Total Entry Fees \$ \_\_\_\_\_ FROM both SHOWS

Membership Fee \$ \_\_\_\_\_ # \_\_\_\_\_ X \$40.00

(Richland County residents only-gives voting rights/7passes-must be 18 or older)

Season Pass \$ \_\_\_\_\_ # \_\_\_\_\_ X \$40.00 (All entries must purchase either a season or membership pass/7passes)

Total Fees \$ \_\_\_\_\_ Check # \_\_\_\_\_ (Payable to RCAS) CASH

RECEIPT # \_\_\_\_\_ DATE \_\_\_\_\_ 2024

The Richland County Fair Board will take every precaution in its power for the preservation of livestock, livestock articles and still projects on exhibition, after their arrival and arrangement on the grounds, but is hereby agreed and understood by the undersigned owner/exhibitor that all livestock, livestock articles and still projects are brought onto the fairgrounds at the owner's/exhibitors risk. The Richland County Agriculture Society, its employees, officers, director's and agents will not be held liable nor responsible for any damage to livestock, livestock articles, still projects by fire, water, disease, windstorm and act of God, or any other cause, whatever its nature. Nor will the Society be held liable for any loss by thefts or accidents to person or property, nor for any errors or omissions in the Premium Book. I have read and understand this and I agree to abide by this waiver of responsibility and the Constitutions and By-Laws of the Richland County Agriculture Society and rules of the Department(s) I wish to enter, as printed in the premium book.

EXHIBITOR'S SIGNATURE \_\_\_\_\_ \*\*2024\*\*

PARENT/GUARDIAN'S SIGNATURE \_\_\_\_\_ \*\*2024\*\*

Richland County Show Series Sponsored by Schrock Bros Services

Brought to you by the Richland County Equine Council

**SATURDAY, AUGUST 10TH OPEN SHOW**

HALTER starts @ 9:00 am

CONTESTING starts @ 9:30 am

**NORTH ARENA 9:00 AM**

**SECTION 3**

1. Halter	19 & over
2. Halter	18 & under
3. Easy Gaited Showmanship	all ages
4. Showmanship E/W	19 & over
5. Showmanship E/W	14 to 18
6. Showmanship E/W	9 to 13
7. Pee Wee Showmanship	8 & under
8. Pony Showmanship	all ages
9. Easy Gaited Showmanship E/W	19 & over
10. Easy Gaited Showmanship E/W	18 & under
11. Hunt Seat Equitation	19 & over
12. Hunt Seat Equitation	14 to 18
13. Hunt Seat Equitation	9 to 13
14. Pee Wee Hunt Seat Equitation	8 & under
15. Easy Gaited Pleasure E/W	19 & over
16. Easy Gaited Pleasure E/W	18 & under
17. Hunter Under Saddle	19 & over
18. Hunter Under Saddle	14 to 18
19. Hunter Under Saddle	9 to 13
20. Pee Wee Hunter Under Saddle	8 & under
21. Trail in Hand	all ages
22. Trail	19 & over
23. Trail	18 & under
24. Walk Trot E/W	19 & over
25. Walk Trot E/W	9 to 18
26. Pee Wee Walk Trot	8 & under
27. Horsemanship	19 & over
28. Horsemanship	14 to 18
29. Horsemanship	9 to 13
30. Pee Wee Horsemanship	8 & under
31. Ranch Horsemanship	19 & over
32. Ranch Horsemanship	18 & under
33. Western Pleasure	19 & over
34. Western Pleasure	14 to 18
35. Western Pleasure	9 to 13
36. Pee Wee Western Pleasure	8 & under
37. Pony Pleasure	all ages
38. Ranch Pleasure	19 & over
39. Ranch Pleasure	18 & under
40. Walk Trot Generation Gap	all ages
41. Egg & Spoon	all ages

**MAIN ARENA 9:30 AM**

42. Barrels	19 & over
43. Barrels	14 to 18
44. Barrels	9 to 13
45. Pee Wee Barrels	8 & under
46. Flags	19 & over
47. Flags	14 to 18
48. Flags	9 to 13
49. Pee Wee Flags	8 & under
50. Poles	19 & over
51. Poles	14 to 18
52. Poles	9 to 13
53. Pee Wee Poles	8 & under
54. Stake & Bend	19 & over
55. Stake & Bend	14 to 18
56. Stake & Bend	9 to 13
57. Pee Wee Stake & Bend	8 & under
58. Keyhole	19 & over
59. Keyhole	14 to 18
60. Keyhole	9 to 13
61. Keyhole	8 & under

HAUL INS ALLOWED

CLASS ENTRIES DUE THE DAY  
OF THE SHOW

CLASS FEE: \$5 PER CLASS

OFFICE FEE: \$3

GROUNDS FEE: \$5 PER HORSE

(haul in only)

## SATURDAY OPEN HORSE SHOW SECTION 3

\*\*\*\* ALL ENTRIES & CLASS FEES WILL BE COLLECTED ON SHOW DAY\*\*\*\*

HORSE'S NAME: \_\_\_\_\_ NUMBER: \_\_\_\_\_

RIDER'S NAME: \_\_\_\_\_ PHONE NUMBER: \_\_\_\_\_

FULL ADDRESS: \_\_\_\_\_

CLASS	ENTRY	CLASS	ENTRY	CLASS	ENTRY	CLASS	ENTRY	CLASS	ENTRY	CLASS	ENTRY	CLASS	ENTRY
1		11		21		31		41		51		61	
2		12		22		32		42		52			
3		13		23		33		43		53			
4		14		24		34		44		54			
5		15		25		35		45		55			
6		16		26		36		46		56			
7		17		27		37		47		57			
8		18		28		38		48		58			
9		19		29		39		49		59			
10		20		30		40		50		60			

FEES
X \$5=
OFFICE FEE: \$5.00
GROUNDS FEE: \$5.00
TOTAL:

PAID WITH

CASH	CHECK #
------	---------

PAYBACKS WILL BE SENT AFTER THE EVENT VIA CHECK TO THE ADDRESS LISTED ABOVE