

DEPARTMENT 9 GOATS

SUPERINTENDENT: Eileen Eisenhauer 419-512-5878

ASST. SUPERINTENDENT: Jessica Albert 419-631-8150

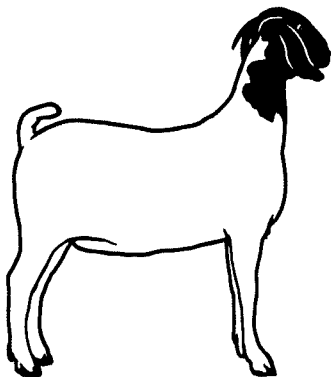

Entry Fee: \$4 per entry

1. Goats must be in place by 8 p.m. Saturday before fair.
2. No bedding will be furnished. Stalls shall be cleaned daily & upon release.
3. No intact males are allowed on the grounds.
4. Animals must show in single class to be eligible to show in group classes.
5. Dairy does will show together in the appropriate age classes.
6. **If only one entry in a class you will receive your entry fee for placing first.**
7. **All goats must have either:** 1. Legible Scrapie Tag 2. Legible Registered Tattooed *Tattooed goat owners should provide/bring copies to check in.
8. Only goats from out of state must have health papers. All other goats will be inspected by the Fair veterinarian & must show no evidence of:

A. Superficial Abscesses	B. Sore Mouth	C. Foot Rot
D. Pink Eye	E. Lice	F. Ringworm
9. Open Class Goat Judging on Tuesday at approximately 3 p.m. following the Junior Fair Goat Show. Open Class Show Judging will be under lamb pavilion.
10. Goats will be released on Sunday after fair at 6 a.m.

SECTION 1: SHOWMANSHIP NO CHARGE

CLASSES:

1. "PEE WEE" 5 YEARS & UNDER
2. 6 years to 8 years
3. 9 years to 12 years
4. 13 years to 18 years
5. 19 years & older

SECTION 2: MEAT GOATS PREMIUMS \$8 \$7 \$6

CLASSES:

- | | | |
|-----------------------------|--|---------|
| 1. Junior Doe Kid | (AGE 0 MONTHS TO LESS THAN 6 MONTHS) | |
| 2. Senior Doe Kid | (AGE 6 MONTHS TO LESS THAN 12 MONTHS) | |
| 3. Yearling Doe | (AGE 12 MONTHS TO LESS THAN 24 MONTHS) | |
| 4. JUNIOR CHAMPION | | ROSETTE |
| 5. RESERVE JUNIOR CHAMPION | | ROSETTE |
| 6. Junior Doe | (AGE 24 MONTHS TO LESS THAN 36 MONTHS) | |
| 7. Mature Doe | (AGE 36 MONTHS TO LESS THAN 60 MONTHS) | |
| 8. Aged Doe | (AGE 60 MONTHS & OLDER) | |
| 9. SENIOR CHAMPION | | ROSETTE |
| 10. RESERVE SENIOR CHAMPION | | ROSETTE |

PREMIUMS \$8 \$4

- | | |
|---|---------|
| 11. GRAND CHAMPION MEAT DOE OVERALL | ROSETTE |
| 12. RESERVE GRAND CHAMPION MEAT DOE OVERALL | ROSETTE |

13. Get of Sire shall consist of 3 does of any age from the same sire
14. Produce of Dam shall consist of 2 does of different ages the produce of one dam . Produce need not be owned by the exhibitor; limited to one entry
15. Mother & Daughter any age
16. Best of 3 Does any age all bred & owned by the exhibitor
Limited to one entry

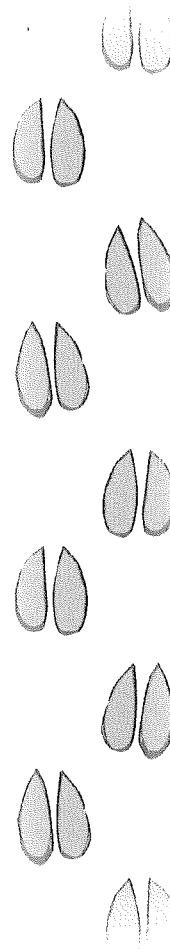

DEPARTMENT 9: GOATS

SECTION 3: DAIRY GOATS

PREMIUMS \$8 \$7 \$6

CLASSES:

- | | | |
|-----------------------------|--------------------------------------|---------|
| 1. Junior Doe Kid | (APRIL 1 TO JUNE 30 THIS YEAR) | |
| 2. Senior Doe Kid | (JANUARY 1 TO MARCH 31 OF THIS YEAR) | |
| 3. Yearling Doe not in milk | (1 YEAR & UNDER 2 YEARS) | |
| 4. JUNIOR CHAMPION | | |
| 5. RESERVE JUNIOR CHAMPION | | |
| 6. Yearling Doe in milk | (1 YEAR & UNDER 2 YEARS) | |
| 7. Junior Doe | (2 YEARS & UNDER 3 YEARS) | |
| 8. Mature Doe | (3 YEARS & UNDER 5 YEARS) | |
| 9. Aged Doe | (5 YEARS & OVER) | |
| 10. SENIOR CHAMPION | | ROSETTE |
| 11. RESERVE SENIOR CHAMPION | | ROSETTE |

PREMIUMS \$8 \$4

- | | | |
|--|--|---------|
| 12. <i>GRAND CHAMPION DAIRY FEMALE</i> | | ROSETTE |
| 13. RESERVE CHAMPION DAIRY FEMALE | | ROSETTE |

14. Get of Sire (shall consist of 3 does of any age from same sire)
15. Produce of Dam (shall consist of 2 does of different ages, the Produce of one dam. Produce need not be owned by the Exhibitor. **Limited to one entry**)
16. Mother & Daughter any age
17. Best of 3 Does (any age all bred & owned by the exhibitor; **limited to one entry**)
18. Dairy Herd shall consist of 4 does (2 MILKERS, 1 dry yearling, 1 kid)
Owned but not necessarily bred by exhibitor. Each exhibitor **limited to one entry**
19. Doe in milk (any age to be judged on udder alone)



SECTION 4: PEE WEE

PREMIUMS \$5 \$4

CLASS

1. Goats born July 1 to Fair Time ALL BREEDS OF GOATS

SECTION 5: PYGMY DOES

PREMIUMS \$5 \$4 \$3

CLASSES:

- | | | |
|-------------------------|--|---------|
| 1. Pygmy Junior Doe Kid | (AGE 0 MONTHS TO LESS THAN 6 MONTHS) | |
| 2. Pygmy Senior Doe Kid | (AGE 6 MONTHS TO LESS THAN 12 MONTHS) | |
| 3. Pygmy Yearling Doe | (AGE 12 MONTHS TO LESS THAN 24 MONTHS) | |
| 4. Pygmy Junior Doe | (AGE 24 MONTHS TO LESS THAN 36 MONTHS) | |
| 5. Pygmy Mature Doe | (AGE 36 MONTHS TO LESS THAN 60 MONTHS) | |
| 6. Pygmy Aged Doe | (AGE 60 MONTHS & OLDER) | |
| 7. GRAND CHAMPION | | ROSETTE |
| 8. RESERVE CHAMPION | | ROSETTE |

SECTION 6: PYGMY WETHERS

SECTION 7: MYOTONIC (FAINTING) DOES

SECTION 8: ANGORA DOES

ENTRY FORM FOR DEPARTMENT 9

OPEN CLASS

DEPARTMENT 9 GOATS

DEADLINE IS JULY 11TH

ENTRIES MUST BE COMPLETELY FILLED OUT & LEGIBLE

ENTRY FEES

GOATS

\$4.00 PER ENTRY

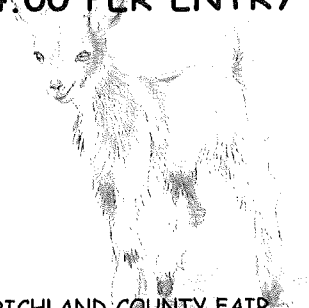

RICHLAND COUNTY FAIR

750 North Home Rd., Mansfield 44906

Phone 419-747-3717

MAIL-IN ENTRIES WILL BE SEASON PASSES ONLY

EXHIBITOR NAME _____

ADDRESS _____

CITY _____ STATE - OHIO ZIPCODE _____

PHONE NUMBER _____

If 18 years of age or younger, please enter age _____

4-H Club Name _____

DEPARTMENT	SECTION	BREED	CLASS#	ENTRY FEE
1. 9				\$
2. 9				\$
3. 9				\$
4. 9				\$
5. 9				\$
6. 9				\$
7. 9				\$
8. 9				\$
9. 9				\$
10. 9				\$

TOTAL FEES \$ _____

NUMBER OF PENS DESIRED: _____

PLEASE STALL US WITH: _____

ARE THESE BEING SHOWN IN JUNIOR FAIR: _____

All entries must either purchase a season pass or membership pass.

For office use only

Open Show Fees \$_____ (\$4.00 PER ENTRY)

Membership Fee \$_____ #_____ X \$40.00

(Richland County residents only-gives voting rights/7passes-must be 18 or older)

Season Pass \$_____ #_____ X \$40.00

(All entries must purchase either a season or membership pass/7passes)

Total Fees \$_____ Check #_____ (Payable to RCAS) CASH_____ CREDIT_____

RECEIPT #_____ DATE_____2025

The Richland County Fair Board will take every precaution in its power for the preservation of livestock, livestock articles and still projects on exhibition, after their arrival and arrangement on the grounds, but is hereby agreed and understood by the undersigned owner/exhibitor that all livestock, livestock articles and still projects are brought onto the fairgrounds at the owner's/exhibitors risk. The Richland County Agriculture Society, its employees, officers, director's and agents will not be held liable nor responsible for any damage to livestock, livestock articles, still projects by fire, water, disease, windstorm and act of God, or any other cause, whatever its nature. Nor will the Society be held liable for any loss by thefts or accidents to person or property, nor for any errors or omissions in the Premium Book. Further, I agree not to have any contact with judges. I acknowledge that any other behavior and/or actions that is deemed inappropriate by the Richland County Board of Directors may result in disqualification, loss of premiums, expulsion from the fairgrounds, and/or being barred from future open class shows. I have read and understand this and I agree to abide by this waiver of responsibility and the Constitutions and By-Laws of the Richland County Agriculture Society and rules of the Department(s) I wish to enter, as printed in the premium book.

EXHIBITOR'S SIGNATURE_____**2025**

PARENT/GUARDIAN'S SIGNATURE_____**2025**